VISIT…

LANZAROTE Caliente.COM

LOVE FOR ALL SEASONS

Words and Music by
CARL STURKEN and EVAN ROGERS

Moderately slow ♩ = 72

Fm7 E♭/G A♭maj7 A♭/B♭

Fm7 E♭/G A♭maj7 C

Oh yeah, yeah, oh yeah, yeah, yeah.

Fm7 E♭/G A♭maj7 A♭/B♭

Fm7 E♭/G A♭maj7 B♭6 C

© 1999 Songs of Universal, Inc. and Bayjun Beat Music (BMI)
All Rights Controlled and Administered by Songs of Universal, Inc.
All Rights Reserved

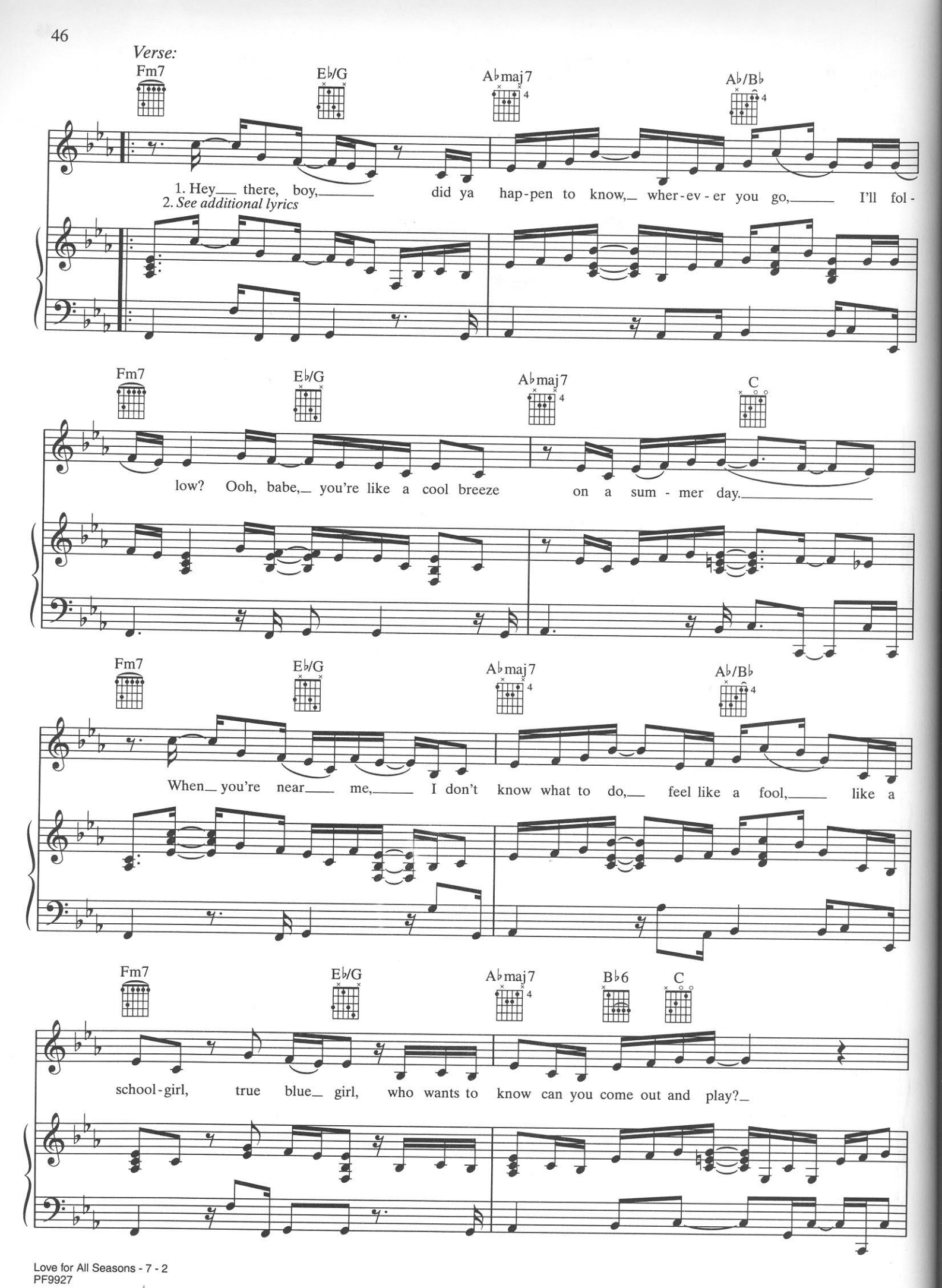
Verse:
Fm7
E♭/G
A♭maj7
A♭/B♭
1. Hey there, boy, did ya hap-pen to know, wher-ev-er you go, I'll fol-
2. See additional lyrics
Fm7
E♭/G
A♭maj7
C
low? Ooh, babe, you're like a cool breeze on a sum-mer day.
Fm7
E♭/G
A♭maj7
A♭/B♭
When you're near me, I don't know what to do, feel like a fool, like a
Fm7
E♭/G
A♭maj7
B♭6
C
school-girl, true blue girl, who wants to know can you come out and play?

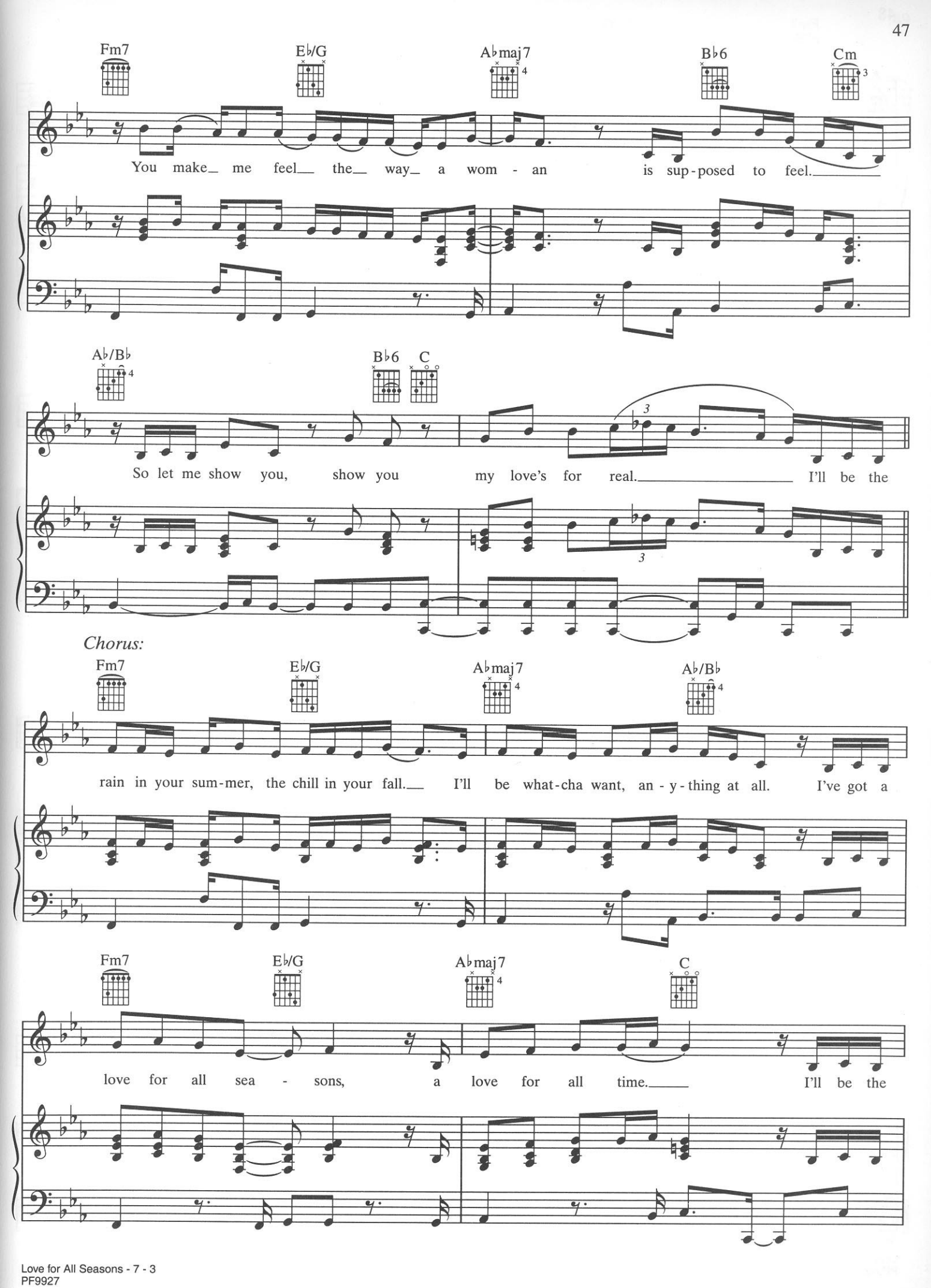
Fm7
E♭/G
A♭maj7
B♭6
Cm
You make_ me feel_ the_ way_ a wom - an is sup-posed to feel._____
A♭/B♭
B♭6
C
So let me show you, show you my love's for real._____ I'll be the
Chorus:
Fm7
E♭/G
A♭maj7
A♭/B♭
rain in your sum-mer, the chill in your fall.__ I'll be what-cha want, an - y - thing at all. I've got a
Fm7
E♭/G
A♭maj7
C
love for all sea - sons, a love for all time._____ I'll be the

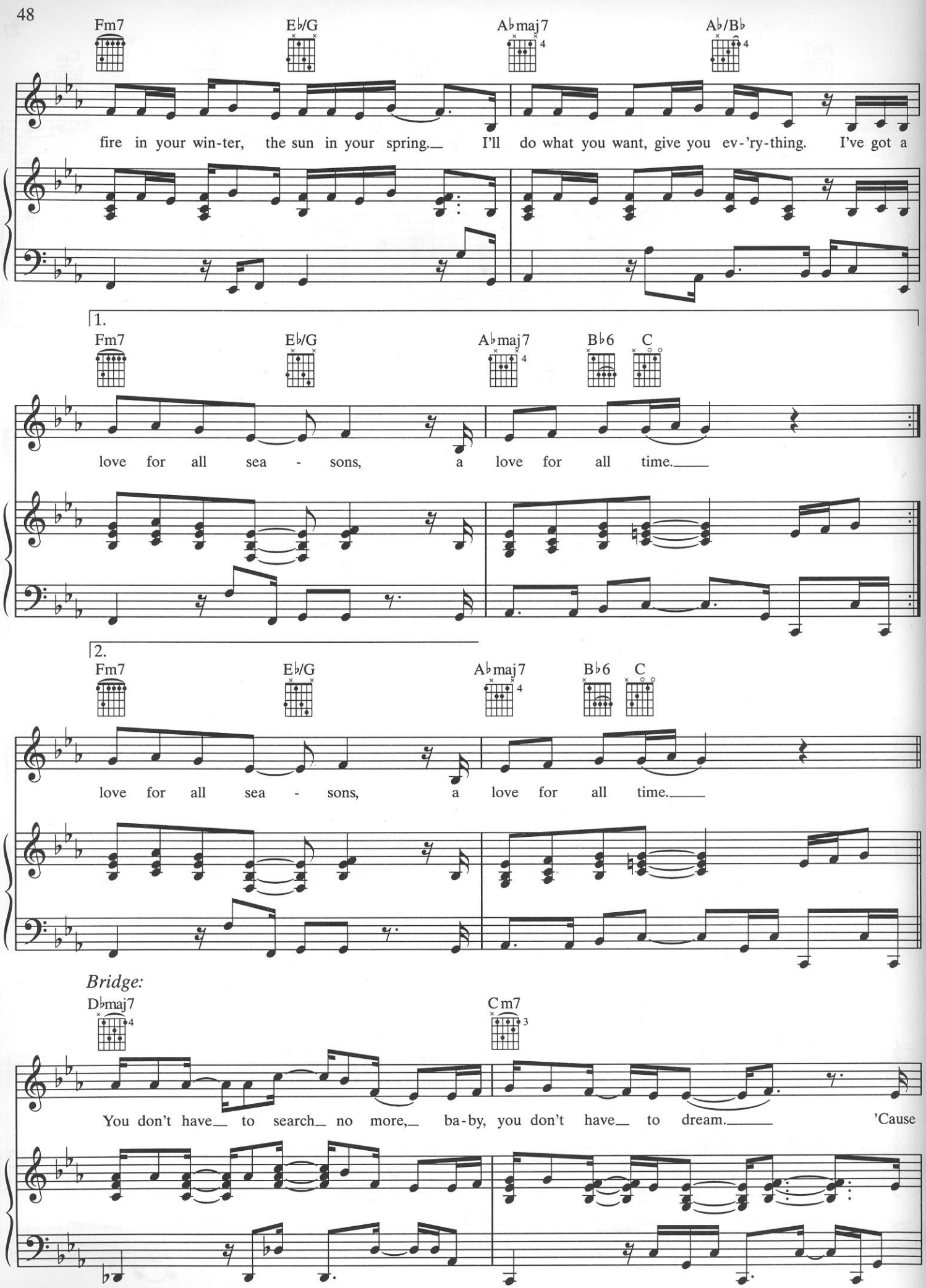
Fm7
E♭/G
A♭maj7
A♭/B♭
fire in your win-ter, the sun in your spring. I'll do what you want, give you ev-'ry-thing. I've got a
1.
Fm7
E♭/G
A♭maj7
B♭6
C
love for all sea - sons, a love for all time.
2.
Fm7
E♭/G
A♭maj7
B♭6
C
love for all sea - sons, a love for all time.
Bridge:
D♭maj7
Cm7
You don't have to search no more, ba-by, you don't have to dream. 'Cause

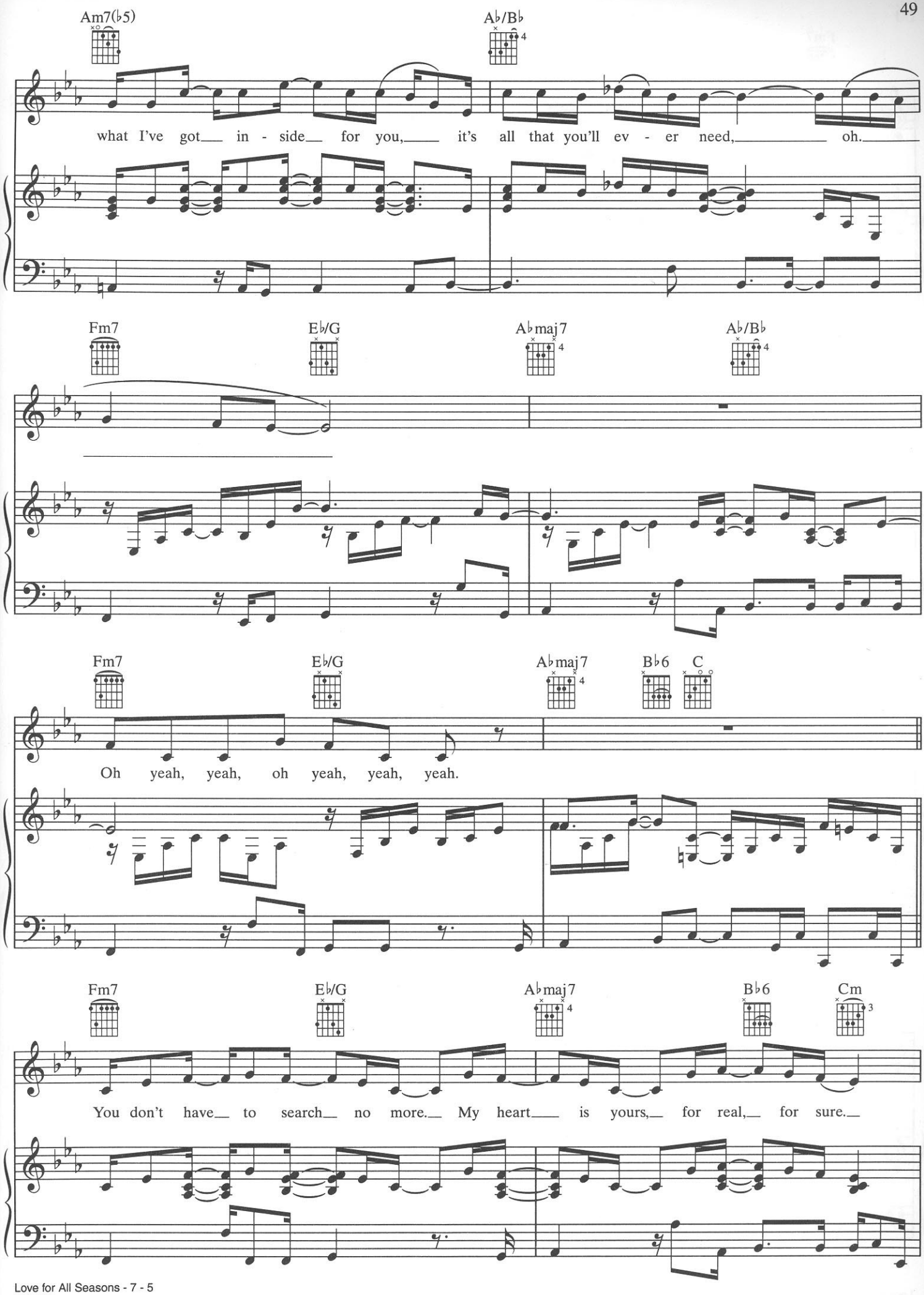
Am7(♭5)
A♭/B♭
what I've got in - side for you, it's all that you'll ev - er need, oh.
Fm7
E♭/G
A♭maj7
A♭/B♭
Fm7
E♭/G
A♭maj7
B♭6
C
Oh yeah, yeah, oh yeah, yeah, yeah.
Fm7
E♭/G
A♭maj7
B♭6
Cm
You don't have to search no more. My heart is yours, for real, for sure.

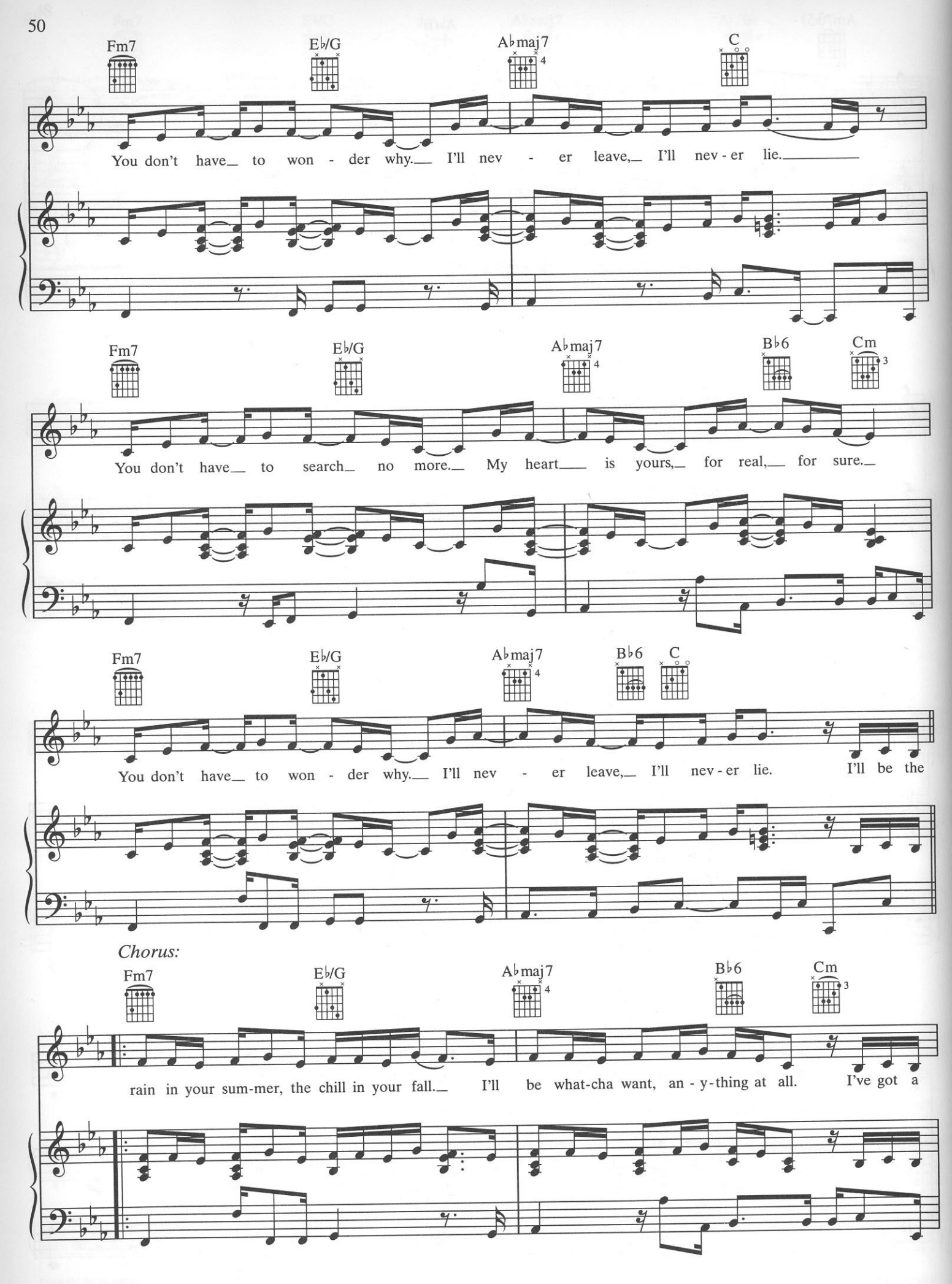
Fm7
E♭/G
A♭maj7
C
You don't have to won - der why. I'll nev - er leave, I'll nev - er lie.
Fm7
E♭/G
A♭maj7
B♭6
Cm
You don't have to search no more. My heart is yours, for real, for sure.
Fm7
E♭/G
A♭maj7
B♭6
C
You don't have to won - der why. I'll nev - er leave, I'll nev - er lie. I'll be the
Chorus:
Fm7
E♭/G
A♭maj7
B♭6
Cm
rain in your sum-mer, the chill in your fall. I'll be what-cha want, an - y-thing at all. I've got a

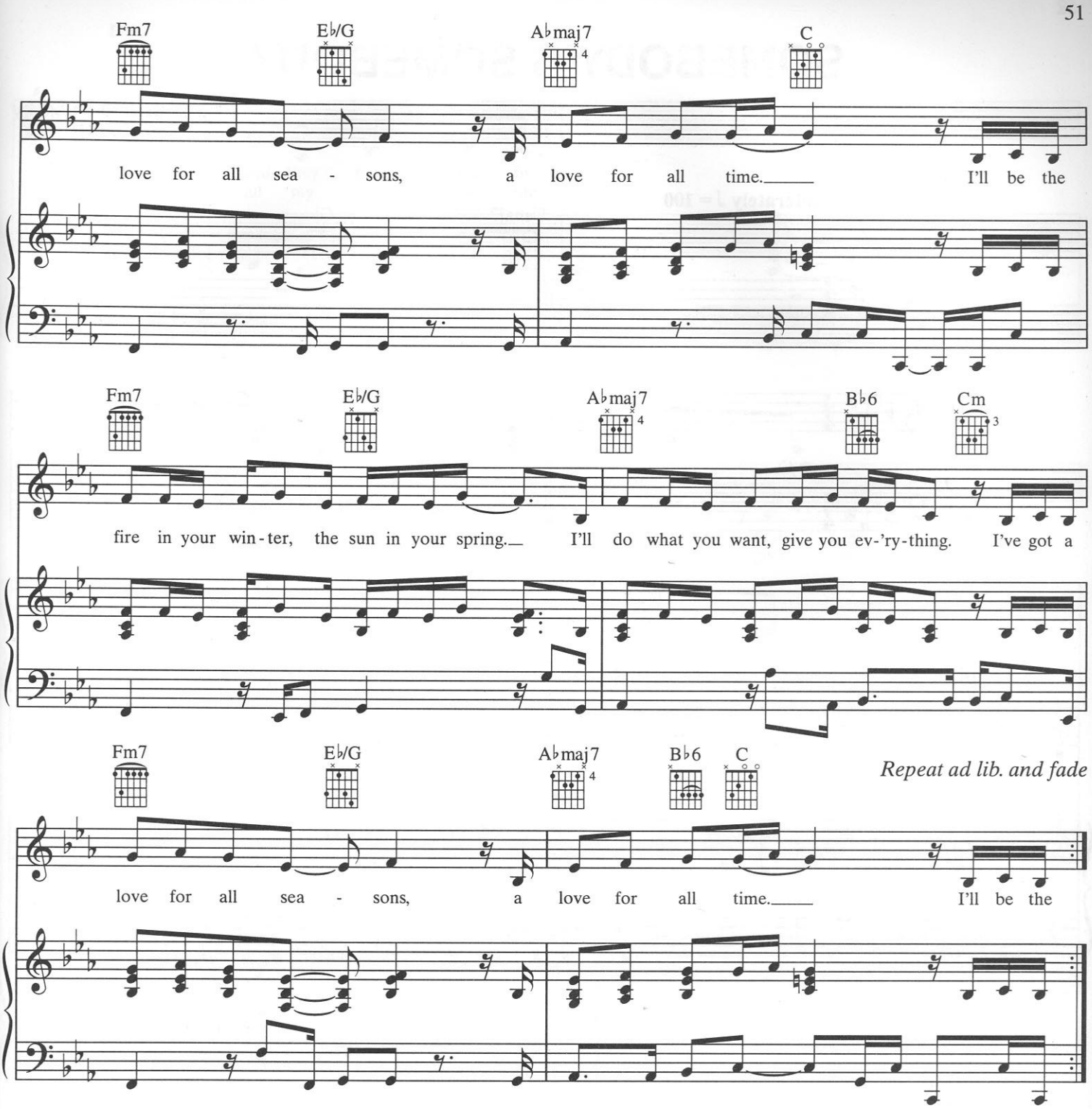

Verse 2:
I'll be there for you,
Keepin' you warm through the storm.
I'll guide you, stand by you until the stars fall from the sky.
When you call me, I never hesitate,
Makin' you wait for my love, never lie, love.
It's something that I just can't deny.
I'll read your each and every feelin' when you need me to.
So now I gotta let you know, this love's for you.
(To Chorus:)